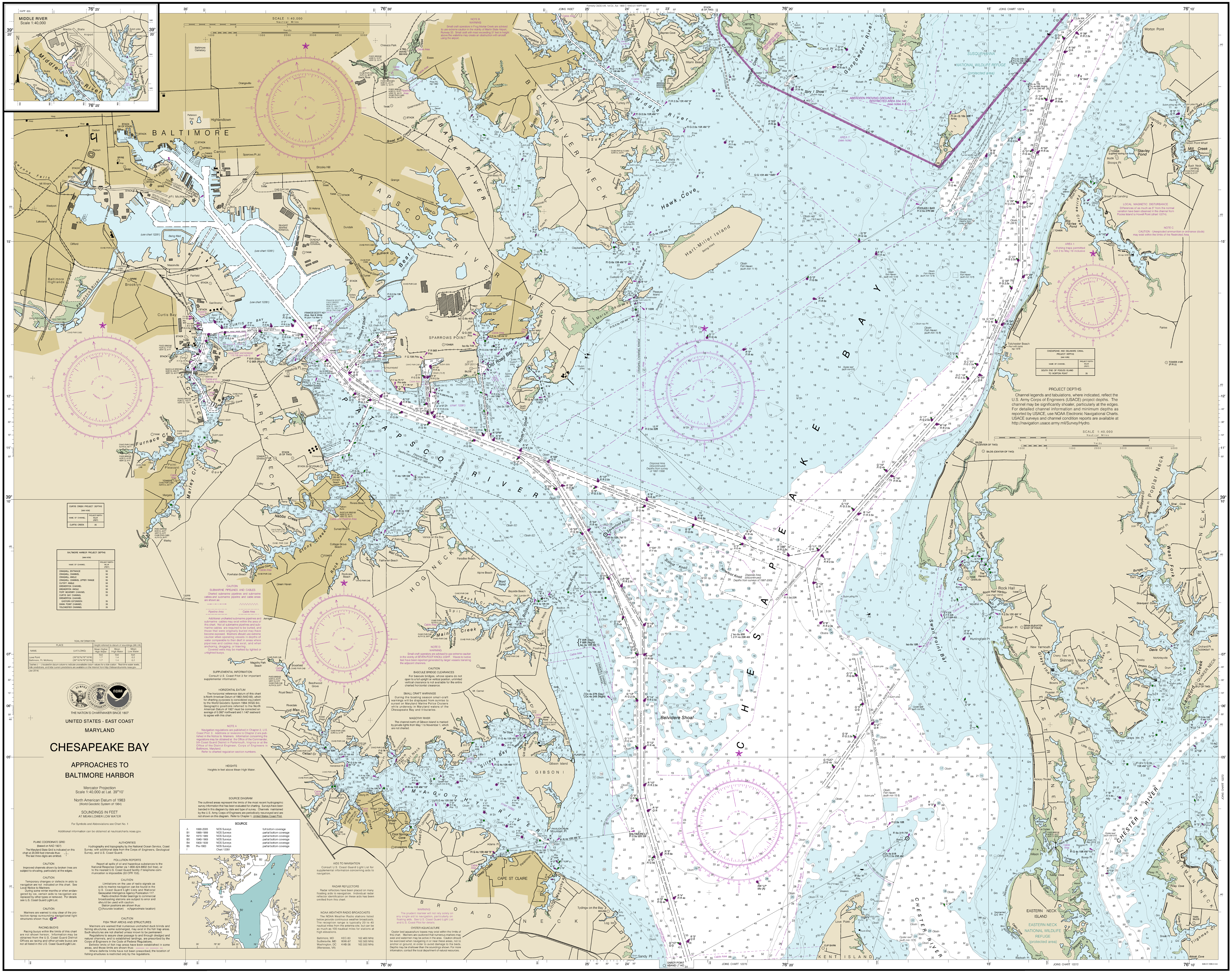

CURTIS CREEK PROJECT DEPTHS (see note)

NAME OF CHANNEL	PROJECT DEPTH MLLW (FEET)
CURTIS CREEK	35

BALTIMORE HARBOR PROJECT DEPTHS (see note)

NAME OF CHANNEL	PROJECT DEPTH MLLW (FEET)
CRAIGHILL ENTRANCE	50
CRAIGHILL CHANNEL	50
CRAIGHILL ANGLE	50
CRAIGHILL CHANNEL UPPER RANGE	50
CUTOFF ANGLE	50
BREWERTON CHANNEL	50
BREWERTON ANGLE	50
FORT MCHENRY CHANNEL	50
CURTIS BAY CHANNEL	50
BREWERTON CHANNEL EASTERN EXTENSION	35
SWAN POINT CHANNEL	35
TOLCHESTER CHANNEL	35

CHESAPEAKE AND DELAWARE CANAL PROJECT DEPTHS (see note)

NAME OF CHANNEL	PROJECT DEPTH MLLW (FEET)
SOUTH END OF POOLES ISLAND TO WORTON POINT	35

TIDAL INFORMATION

PLACE		Height referred to datum of soundings (MLLW)		
NAME	(LAT/LONG)	Mean Higher High Water	Mean High Water	Mean Low Water
		feet	feet	feet
Love Point	(39°02'N/76°18'W)	1.7	1.4	0.2
Baltimore, Ft. McHenry	(39°16'N/76°35'W)	1.7	1.4	0.2

Dashes (- - -) located in datum columns indicate unavailable datum values for a tide station. Real-time water levels, tide predictions, and tidal current predictions are available on the Internet from http://tidesandcurrents.noaa.gov.
(Jan 2014)

SOURCE

A	1990-2005	NOS Surveys	full bottom coverage
B1	1990-1999	NOS Surveys	partial bottom coverage
B2	1970-1989	NOS Surveys	partial bottom coverage
B3	1940-1969	NOS Surveys	partial bottom coverage
B4	1900-1939	NOS Surveys	partial bottom coverage
B5	Pre-1900	NOS Surveys	partial bottom coverage
f		Chart 12281	

12278

CAUTION
This chart has been corrected from the Notice to Mariners (NM) published weekly by the National Geospatial-Intelligence Agency and the Local Notice to Mariners (LNM) issued periodically by each U.S. Coast Guard district to the dates shown in the lower left hand corner. Chart updates corrected from Notice to Mariners published after the dates shown in the lower left hand corner are available at nauticalcharts.noaa.gov.

NOAA encourages users to submit inquiries, discrepancies or comments about this chart at http://www.nauticalcharts.noaa.gov/staff/contact.htm.

Published at Washington, D.C.
U.S. DEPARTMENT OF COMMERCE
NATIONAL OCEANIC AND ATMOSPHERIC ADMINISTRATION
NATIONAL OCEAN SERVICE
COAST SURVEY

SOUNDINGS IN FEET

FATHOMS	1	2	3	4	5	6	7	8	9	10	11	12	13	14	15	16	17
FEET	6	12	18	24	30	36	42	48	54	60	66	72	78	84	90	96	102

Approaches to Baltimore Harbor
SOUNDINGS IN FEET - SCALE 1:40,000

12278

This is the Last Edition of this chart. It will be canceled on Mar 6, 2024
80th Ed., May 2020. Last Correction: 2/12/2024. Cleared through:
LNM: 0724 (2/13/2024), NM: 0924 (3/2/2024)

To ensure that this chart was printed at the proper scale, the line below should measure six inches (152 millimeters).
If the line does not measure six inches (152 millimeters), this copy is not certified safe for navigation.

(POD) providers fulfill a vessel's requirement to carry a navigational chart "published by the National Ocean Service" in accordance with federal regulations, including but not limited to 33 C.F.R. 164.33(a), 33 C.F.R. 164.72(b), and 46 C.F.R. 28.225(a). POD charts meet stringent print standards and can be recognized by an official certification of authenticity printed on the chart. A list of POD providers can be found at: nauticalcharts.noaa.gov/pod